

PROPERTY LOCATED AT: 56 Main Street, Winterport, ME 04496

PROPERTY DISCLOSURE

Under Maine Law, certain information must be made available to buyers prior to or during preparation of an offer. This statement has been prepared to assist prospective buyers in evaluating this property. This disclosure is not a warranty of the condition of the property and is not part of any contract between Seller and any Buyer. Seller authorizes the disclosure of the information in this statement to real estate licensees and to prospective buyers of this property. The Seller agrees to provide prompt notice of any changes in the information and this form will be appropriately changed with an amendment date. Inspections are highly recommended.

DO NOT LEAVE ANY QUESTIONS BLANK. STRIKE, WRITE N/A OR UNKNOWN IF NEEDED.

SECTION I – WATER SUPPLY

TYPE OF SYSTEM: Public Private Seasonal _____ Unknown
 Drilled Dug Other _____

MALFUNCTIONS: Are you aware of or have you experienced any malfunctions with the (public/private/other) water system?

Pump (if any): N/A Yes No Unknown
Quantity: Yes No Unknown
Quality: Yes No Unknown

If Yes to any question, please explain in the comment section below or with attachment.

WATER TEST: Have you had the water tested? Yes No
~~If Yes, Date of most recent test: _____ Are test results available? .. Yes No~~
~~To your knowledge, have any test results ever been reported as unsatisfactory or satisfactory with notation? Yes No~~
~~If Yes, are test results available? Yes No~~
What steps were taken to remedy the problem? _____

~~IF PRIVATE: (Strike Section if Not Applicable):~~

~~INSTALLATION: Location: _____
Installed by: _____
Date of Installation: _____
USE: _____
Number of persons currently using system: _____
Does system supply water for more than one household? Yes No Unknown~~

Comments: _____

Source of Section I information: Previous Disclosure

Buyer Initials _____ Page 1 of 7 Seller Initials JH DS
KAZ

PROPERTY LOCATED AT: 56 Main Street, Winterport, ME 04496

SECTION II – WASTE WATER DISPOSAL

TYPE OF SYSTEM: Public Private Quasi-Public _____ Unknown

IF PUBLIC OR QUASI-PUBLIC (Strike Section if Not Applicable):

~~Have you had the sewer line inspected? Yes No~~

~~If Yes, what results: _____~~

~~Have you experienced any problems such as line or other malfunctions? Yes No~~

~~What steps were taken to remedy the problem? _____~~

IF PRIVATE (Strike Section if Not Applicable):

Tank: Septic Tank Holding Tank Cesspool Other: _____

Tank Size: 500 Gallon 1000 Gallon Unknown Other: _____

Tank Type: Concrete Metal Unknown Other: _____

Location: Back right corner of house OR Unknown

Date installed: 1985 Date last pumped: 2016 Name of pumping company: Frost Septic

Have you experienced any malfunctions? Yes No

If Yes, give the date and describe the problem: _____

Date of last servicing of tank: 2016 Name of company servicing tank: Frost Septic

Leach Field: Yes No Unknown

If Yes, Location: Beyond septic

Date of installation of leach field: 1985 Installed by: Unknown

Date of last servicing of leach field: _____ Company servicing leach field: _____

Have you experienced any malfunctions? Yes No

If Yes, give the date and describe the problem and what steps were taken to remedy: _____

Do you have records of the design indicating the # of bedrooms the system was designed for? Yes No

If Yes, are they available? Lawn Hall? Yes No

Is System located in a Shoreland Zone? Yes No Unknown

Comments: _____

Source of Section II information: Previous Disclosure

Buyer Initials _____ Page 2 of 7 Seller Initials JS KAD

PROPERTY LOCATED AT: 56 Main Street, Winterport, ME 04496

SECTION III – HEATING SYSTEM(S)/HEATING SOURCES(S)

Heating System(s) or Source(s)	SYSTEM 1	SYSTEM 2	SYSTEM 3	SYSTEM 4
TYPE(S)	HWBB	wood burning fpl		
Age of system(s) or source(s)	20+			
Name of company that services system(s) or source(s)	Maine Energy			
Date of most recent service call				
Annual consumption per system or source (i.e., gallons, kilowatt hours, cords)	800+/- gal	used occasionally		
Malfunction per system(s) or source(s) within past 2 years	None			
Other pertinent information				

- Are there fuel supply lines? Yes No Unknown
- Are any buried? Yes No Unknown
- Are all sleeved? Yes No Unknown
- Chimney(s): Yes No
 - If Yes, are they lined: Yes No Unknown
 - Is more than one heat source vented through one flue? Yes No Unknown
 - Had a chimney fire: Yes No Unknown
 - Has chimney(s) been inspected? Yes No Unknown
 - If Yes, date: _____
 - Date chimney(s) last cleaned: _____
- Direct/Power Vent(s): Yes No Unknown
 - Has vent(s) been inspected? Yes No Unknown
 - If Yes, date: _____

Comments: Great room includes "wood elevator" from basement to 1st level

Source of Section III information: Seller

SECTION IV – HAZARDOUS MATERIAL

The licensee is disclosing that the Seller is making representations contained herein.

- A. UNDERGROUND STORAGE TANKS** - Are there now, or have there ever been, any underground storage tanks on the property? Yes No Unknown
- If Yes, are tanks in current use? Yes No Unknown
- If no longer in use, how long have they been out of service? _____
- If tanks are no longer in use, have tanks been abandoned according to DEP? Yes No Unknown
- Are tanks registered with DEP? Yes No Unknown
- Age of tank(s): _____ Size of tank(s): _____
- Location: _____

Buyer Initials _____ Page 3 of 7 Seller Initials JS DS
KAZ

PROPERTY LOCATED AT: 56 Main Street, Winterport, ME 04496

~~What materials are, or were, stored in the tank(s)?~~ _____

~~Have you experienced any problems such as leakage?~~ Yes No Unknown

Comments: _____

Source of information: **Seller**

B. ASBESTOS — Is there now or has there been asbestos:

As insulation on the heating system pipes or duct work? Yes No Unknown

In the ceilings? Yes No Unknown

In the siding? Yes No Unknown

In the roofing shingles? Yes No Unknown

In flooring tiles? Yes No Unknown

Other: _____ Yes No Unknown

Comments: _____

Source of information: **Seller**

C. RADON/AIR - Current or previously existing:

Has the property been tested? Yes No Unknown

If Yes: Date: _____ By: _____

Results: _____

If applicable, what remedial steps were taken? _____

Has the property been tested since remedial steps? Yes No Unknown

Are test results available? Yes No

Results/Comments: _____

Source of information: **Seller**

D. RADON/WATER - Current or previously existing:

Has the property been tested? Yes No Unknown

If Yes: Date: _____ By: _____

Results: _____

If applicable, what remedial steps were taken? _____

Has the property been tested since remedial steps? Yes No Unknown

Are test results available? Yes No

Results/Comments: _____

Source of information: **Seller**

E. METHAMPHETAMINE - Current or previously existing:

..... Yes No Unknown

Comments: _____

Source of information: _____

Buyer Initials _____

Seller Initials  

PROPERTY LOCATED AT: 56 Main Street, Winterport, ME 04496

F. LEAD-BASED PAINT/PAINT HAZARDS — (Note: Lead-based paint is most commonly found in homes constructed prior to 1978)

Is there now or has there ever been lead-based paint and/or lead-based paint hazards on the property?
..... Yes No Unknown Unknown (but possible due to age)

If Yes, describe location and basis for determination: _____

Do you know of any records/reports pertaining to such lead-based paint/lead-based paint hazards: Yes No

If Yes, describe: _____

Are you aware of any cracking, peeling or flaking paint? Yes No

Comments: _____

Source of information: Seller

G. OTHER HAZARDOUS MATERIALS - Current or previously existing:

TOXIC MATERIAL: Yes No Unknown

LAND FILL: Yes No Unknown

RADIOACTIVE MATERIAL: Yes No Unknown

Other: _____

Source of information: Seller

Buyers are encouraged to seek information from professionals regarding any specific issue or concern.

SECTION V — GENERAL INFORMATION

Is the property subject to or have the benefit of any encroachments, easements, rights-of-way, leases, rights of first refusal, life estates, private ways, trails, homeowner associations (including condominiums and PUD's) or restrictive covenants? Yes No Unknown

If Yes, explain: _____

Source of information: Seller

Is access by means of a way owned and maintained by the State, a county, or a municipality over which the public has a right to pass? Yes No Unknown

If No, who is responsible for maintenance? _____

Road Association Name (if known): _____

Buyer Initials _____

Seller Initials ML

^{DS}
Kaz

PROPERTY LOCATED AT: 56 Main Street, Winterport, ME 04496

Are there any tax exemptions or reductions for this property for any reason including but not limited to: Tree Growth, Open Space and Farmland, Veteran's, Homestead Exemption, Blind, Working Waterfront?.....
..... Yes No Unknown

If Yes, explain: **Homestead Exemption**

Is a Forest Management and Harvest Plan available?..... Yes No Unknown
Is house now covered by flood insurance policy (not a determination of flood zone) Yes No Unknown
Equipment leased or not owned (including but not limited to, propane tank, hot water heater, satellite dish, water filtration system, photovoltaics, wind turbines): Type: _____

Year Principal Structure Built: 1990

What year did Seller acquire property? 2016

Roof: Year Shingles/Other Installed: 2004

Water, moisture or leakage: **None -**

Comments: **30-year Architectural shingles installed 2004**

Foundation/Basement:

Is there a Sump Pump? Yes No Unknown
Water, moisture or leakage since you owned the property: Yes No Unknown
Prior water, moisture or leakage? Yes No Unknown

Comments: **Basement is dry.**

Mold: Has the property ever been tested for mold? Yes No Unknown
If Yes, are test results available? Yes No

Electrical: Fuses Circuit Breaker Other: _____ Unknown

Has all or a portion of the property been surveyed? Yes No Unknown
If Yes, is the survey available? Yes No Unknown

Manufactured Housing – Is the residence a:

Mobile Home Yes No Unknown
Modular Yes No Unknown

KNOWN MATERIAL DEFECTS about Physical Condition and/or value of Property, including those that may have an adverse impact on health/safety: **None**

Source of Section V information: **Seller**

Buyer Initials _____

Seller Initials



PROPERTY LOCATED AT: 56 Main Street, Winterport, ME 04496

SECTION VI – ADDITIONAL INFORMATION

House has been COMPLETELY remodeled by current owner....inside and out!

See LIST OF UPGRADES!

ATTACHMENTS EXPLAINING CURRENT PROBLEMS, PAST REPAIRS OR ADDITIONAL INFORMATION IN ANY SECTION IN DISCLOSURE: Yes No

Seller shall be responsible and liable for any failure to provide known information regarding known material defects to the Buyer.

Neither Seller nor any Broker makes any representations as to the applicability of, or compliance with, any codes of any sort, whether state, municipal, federal or any other, including but not limited to fire, life safety, building, electrical or plumbing.

As Sellers, we have provided the above information and represent that all information is correct. To the best of our knowledge, all systems and equipment, unless otherwise noted on this form, are in operational condition.

DocuSigned by:
Kimberly A. Lange 7/21/2020
SELLER DATE
Kimberly A. Lange

Leora J. Lange 7-20-2020
SELLER DATE
Leora J. Lange

SELLER DATE

SELLER DATE

I/We have read and received a copy of this disclosure, the arsenic in wood fact sheet, the arsenic in water brochure, and understand that I/we should seek information from qualified professionals if I/we have questions or concerns.

BUYER DATE

BUYER DATE

BUYER DATE

BUYER DATE

U-4

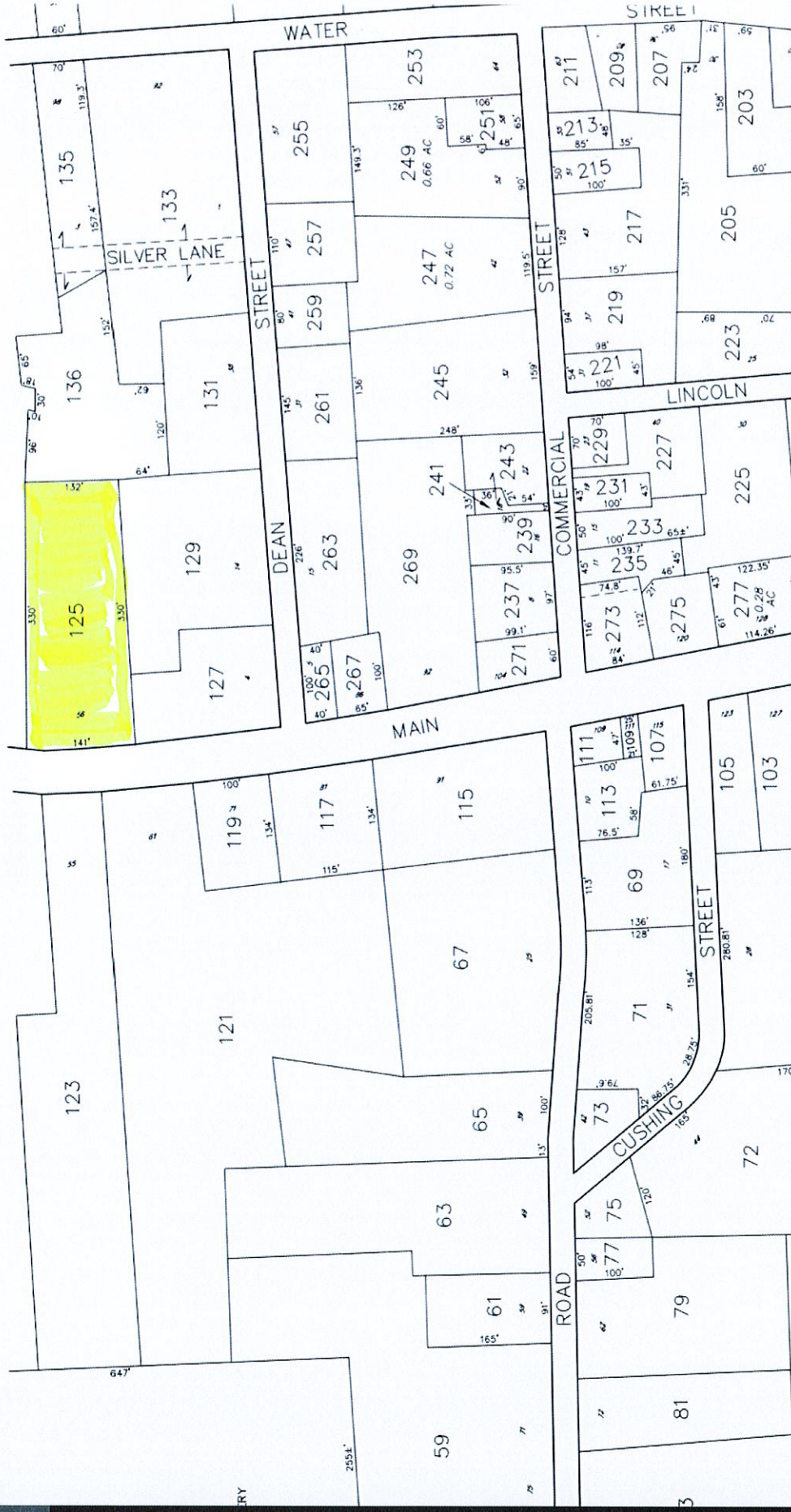

UPGRADES MADE TO 56 MAIN STREET, WINTERPORT IN 2020

Complete Kitchen Remodel

- New Granite Countertops
- New Tile Flooring
- New Stainless Drop Sink
- New Appliances including dishwasher, stove, and refrigerator
- New Outlets and Switches
- Updated Lighting

Master Bath Updated

- New Tile Flooring
- New Toilet
- New Outlets
- Fresh Paint

Half bath updated

- New Tile Flooring
- New Outlets
- New Toilet
- Fresh Paint

Entire house repainted Interior and Exterior

New Outlets and light fixtures throughout house

New Carpeting Upstairs and Down

New Flooring in Bonus room

New Stair railings inside and out

Deck rails freshly stained

New 10 foot Privacy fence

New Garage and garage door with auto opener

Refinished Living/Dining Room Flooring (to come ☺)

Updated Landscaping includes many bulb plants (tulips, daffodils, lilies, etc.) as well as fruit trees including Mulberry, Peach, Cherry, Pear and Apple. New Garden beds perfect for growing anything!

And bonus....Strawberries and blueberries also onsite!